Ideation Phase
Empathize & Discover

Date	25 February 2026
Team ID	LTVIP2026TMIDS81684
Project Name	Calculating Family Expenses using ServiceNow
Maximum Marks	4 Marks

Empathy Map Canvas:

An empathy map is a simple, easy-to-digest visual that captures knowledge about a user's behaviours and attitudes.

It is a useful tool to helps teams better understand their users.
Creating an effective solution requires understanding the true problem and the person who is experiencing it. The exercise of creating the map helps participants consider things from the user's perspective along with his or her goals and challenges.

Example:

e

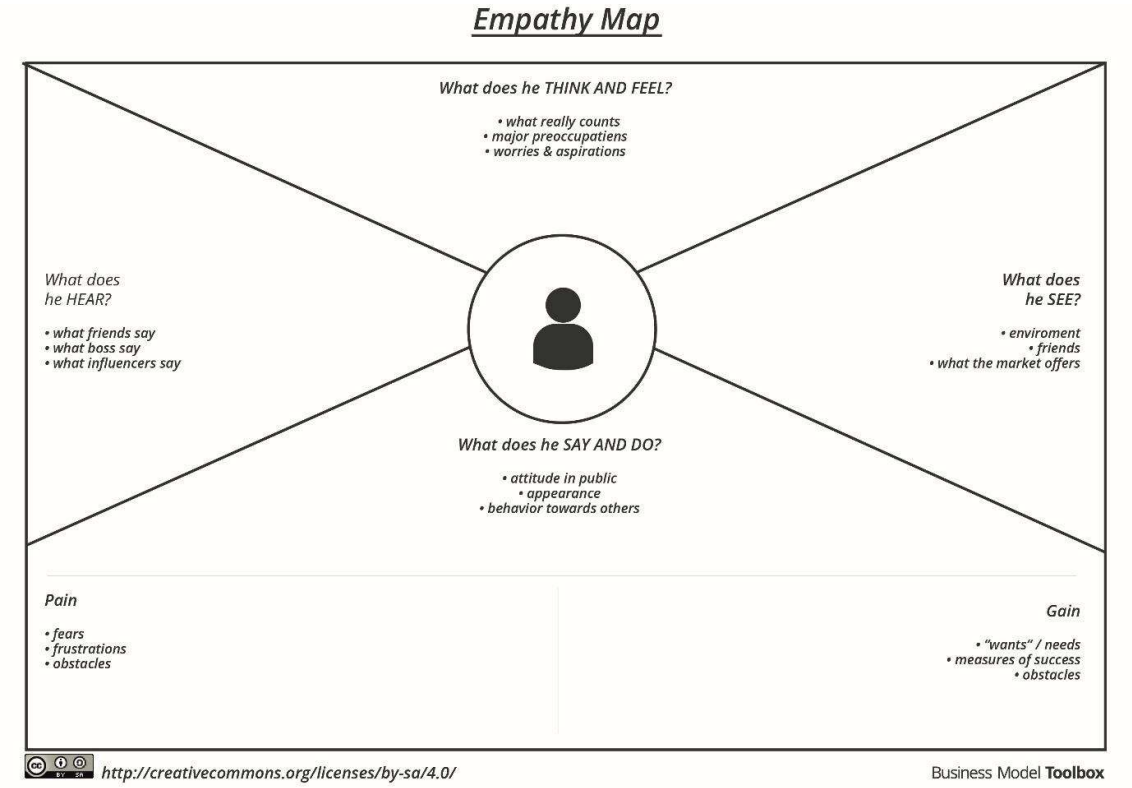

Reference: https://www.mural.co/templates/empathy-map-canvas

Example: Food Ordering & Delivery Application

Empathy Map for Calculating Family Expenses using ServiceNow

User: Family member responsible for managing household expenses

Think & Feel:

- Wants to manage expenses efficiently
- Worried about overspending
- Needs better financial visibility
- Looking for a simple solution

See:

- Multiple daily transactions
- Manual expense records
- Difficulty calculating totals
- Lack of centralized tracking tools

Hear:

- Family discussions about expenses
- Advice about saving money
- Concerns about rising costs

Say & Do:

- Records expenses manually
- Calculates monthly spending
- Discusses budget with family

Pain:

- Time-consuming manual work
- Missing expense records
- No proper system

Gain:

- Easy expense tracking
- Automatic calculations
- Clear financial reports
- Better financial planning

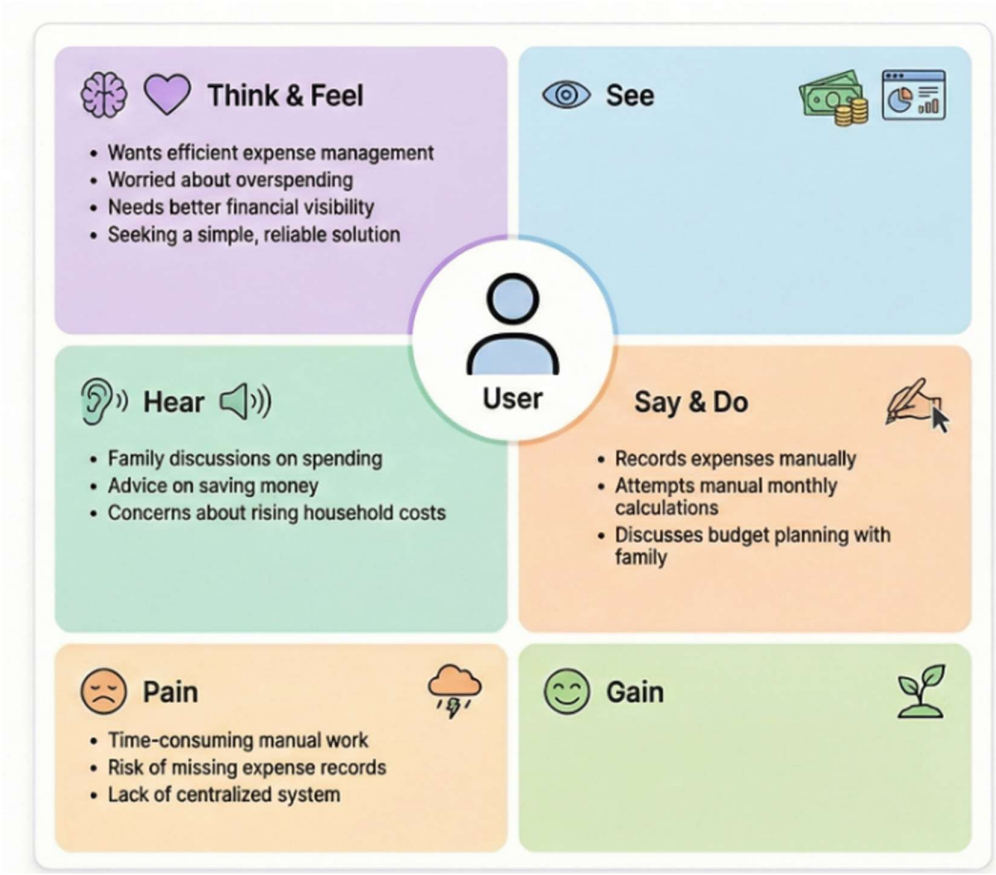
Think & Feel
• Wants efficient expense management
• Worried about overspending
• Needs better financial visibility
• Seeking a simple, reliable solution
See
User
Hear
• Family discussions on spending
• Advice on saving money
• Concerns about rising household costs
Say & Do
• Records expenses manually
• Attempts manual monthly calculations
• Discusses budget planning with family
Pain
• Time-consuming manual work
• Risk of missing expense records
• Lack of centralized system
Gain

0

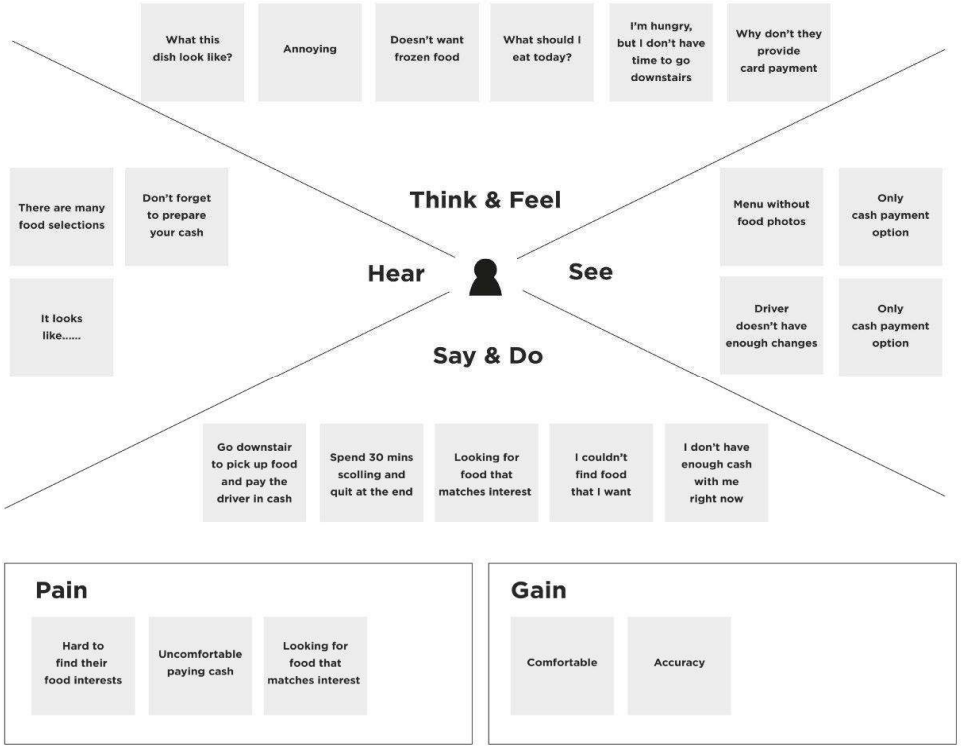
What this dish look like?
Annoying
Doesn't want frozen food
What should I eat today?
I'm hungry, but I don't have time to go downstairs
Why don't they provide card payment
There are many food selections
Don't forget to prepare your cash
It looks like.....
Think & Feel
Hear
See
Say & Do
Menu without food photos
Only cash payment option
Driver doesn't have enough changes
Only cash payment option
Go downstair to pick up food and pay the driver in cash
Spend 30 mins scolling and quit at the end
Looking for food that matches interest
I couldn't find food that I want
I don't have enough cash with me right now
Pain
Hard to find their food interests
Uncomfortable paying cash
Looking for food that matches interest
Gain
Comfortable
Accuracy